

N.B: ALVIN H. NORTON LOT = 1.2 ACRE
 ADDITIONAL AREA 4.0 ACRES
 TOTAL 5.2 "

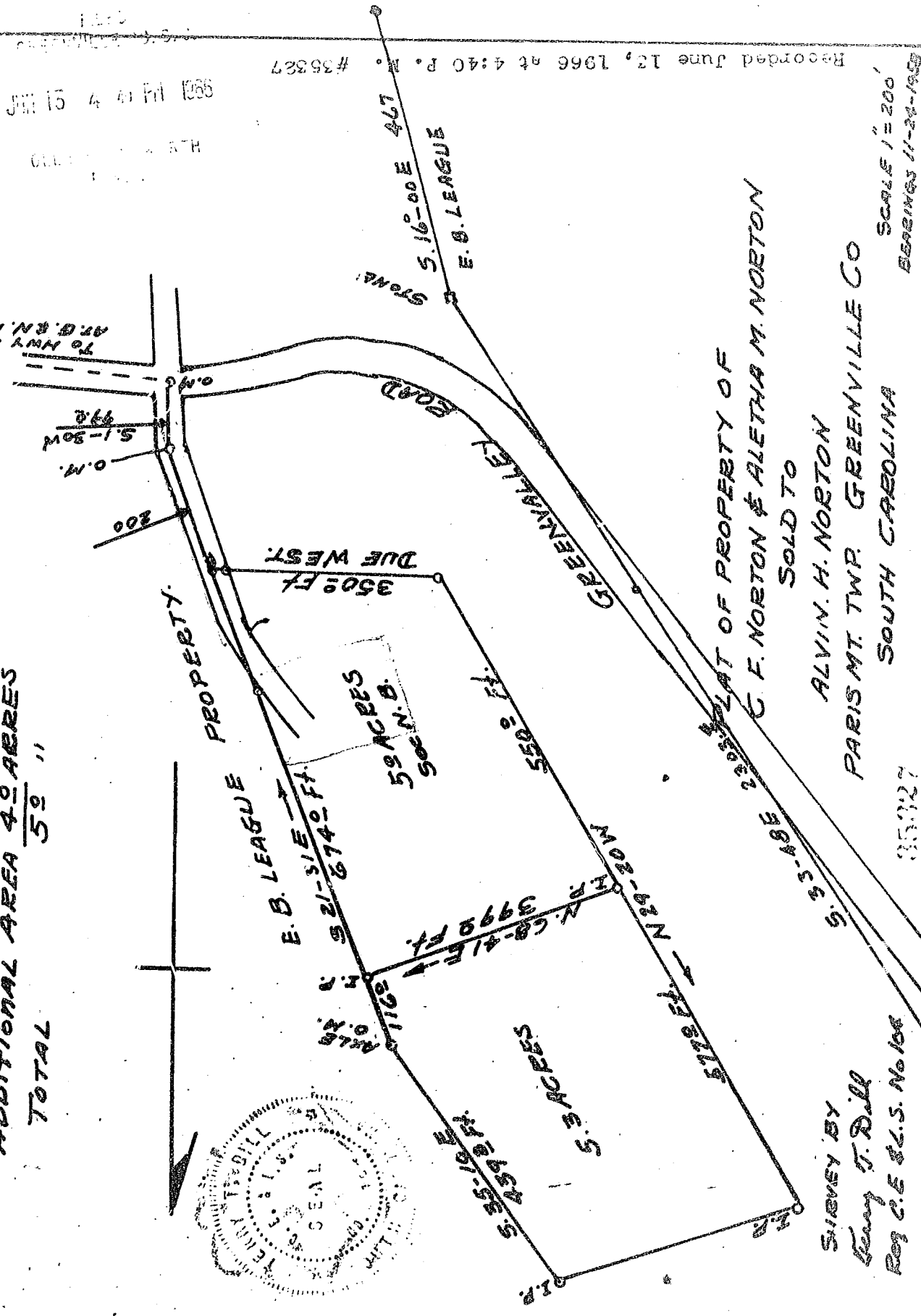

TO HWY 250
 A.T. & N. R.R.
 498
 5.1-90W
 O.M.
 200

Recorded June 13, 1966 at 4:40 P.M. #35327

STATE OF PROPERTY OF
 C. F. NORTON & ALETHA M. NORTON
 SOLD TO
 ALVIN H. NORTON
 PARIS MT. TWP. GREENVILLE CO
 SOUTH CAROLINA

SURVEY BY
 Terry T. Dill
 Reg. C.E. S.C.S. No. 106

SCALE 1" = 200'
 BEARINGS 11-24-1965

See 21/02 Mail Alvin H. Norton Rt 7 - Greenville